

HYDROCARBONS & FREE PRODUCT - CENTRAL PLUME

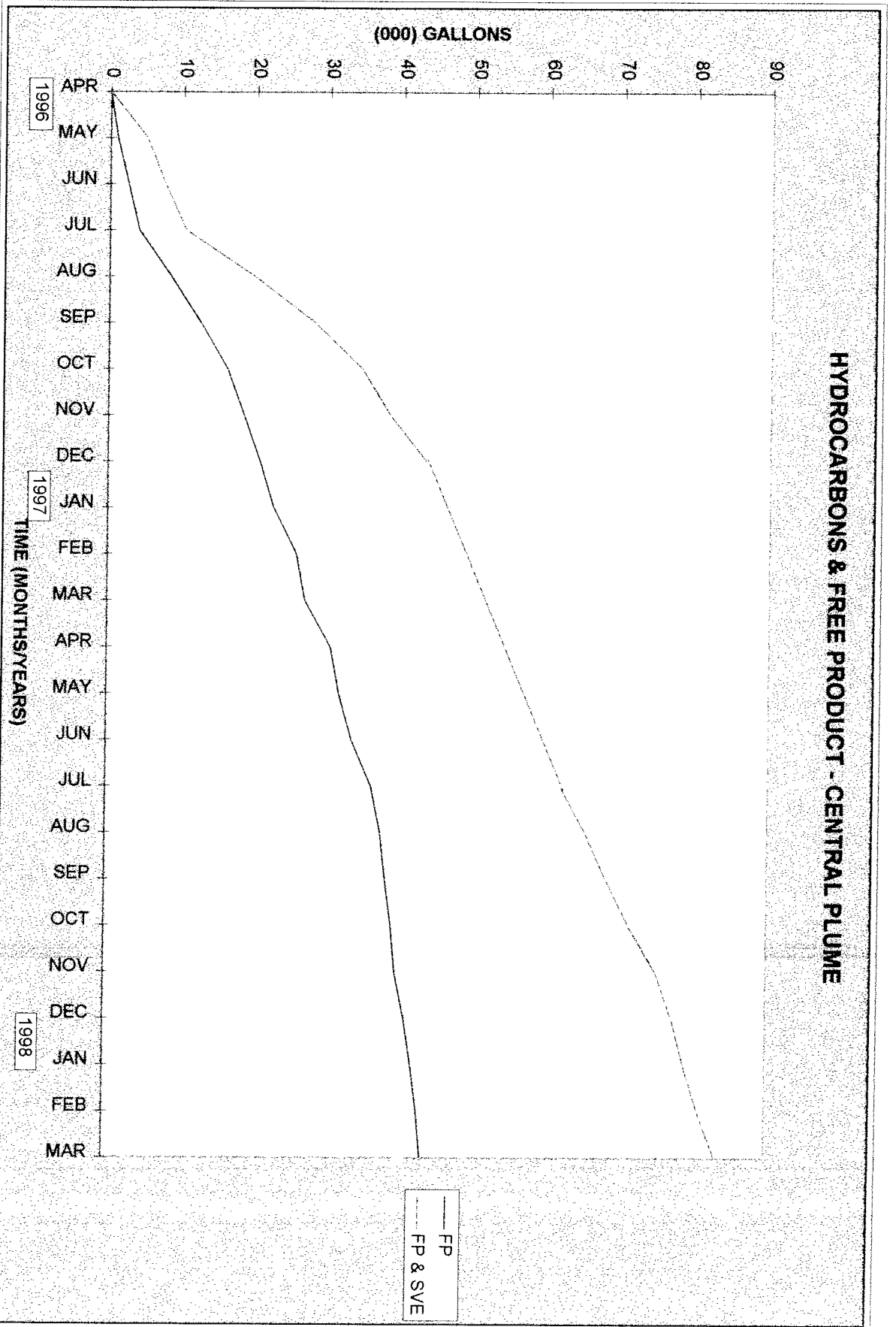

Proposed Monitoring Well  
WCW-14

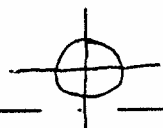

WCW-4
ND
ND

WCW-4

WCW-13

WCW-13
ND
ND

IBEX AVE

HIGHLDALE ST

WCW-3

WCW-3
190
220

WCW-12
ND
ND

WCW-12

FERINA ST

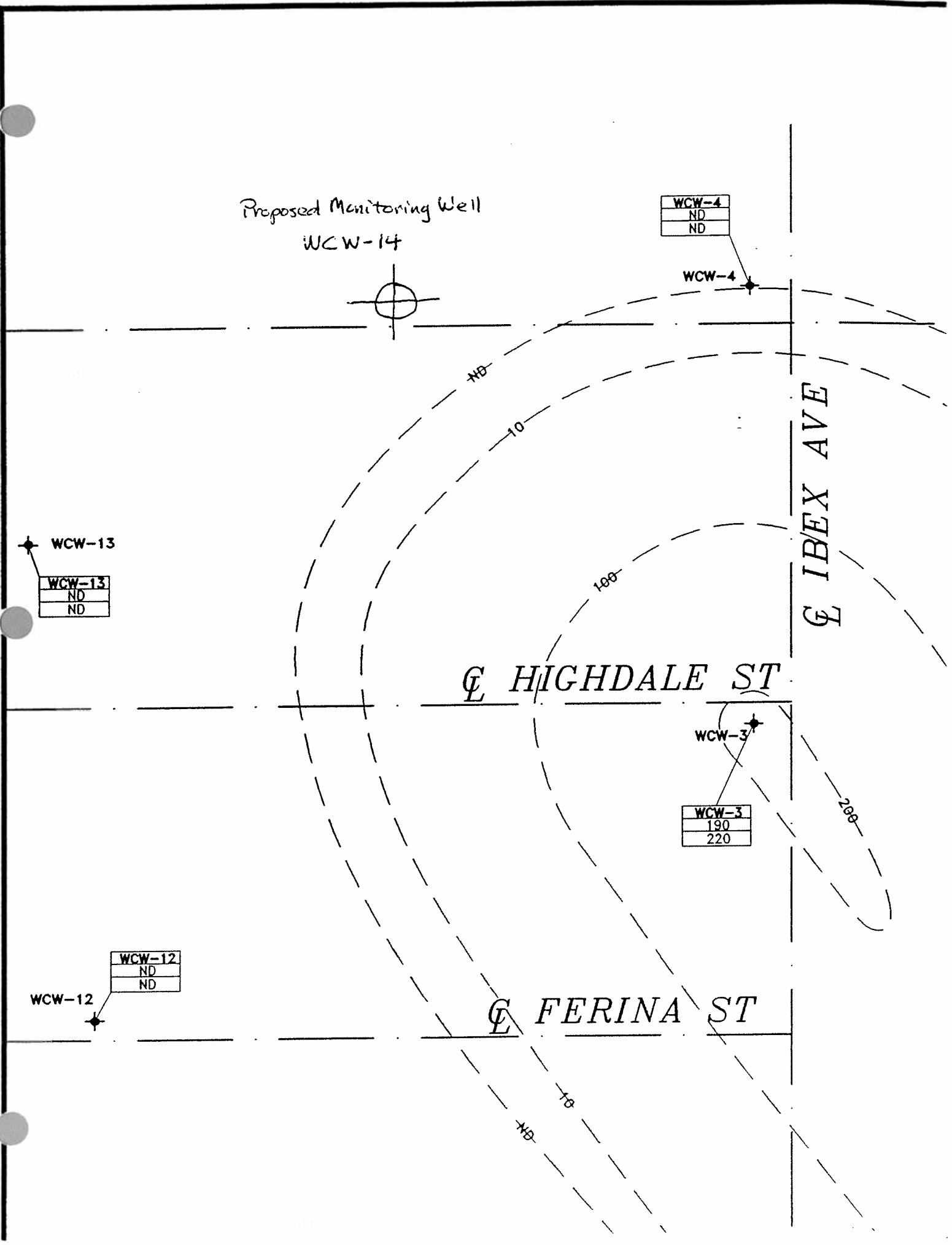

First Semiannual 1998  
Groundwater Monitoring, Sampling, and Analysis  
DFSP Norwalk  
May 18 - 22, 1998

Well ID	Sampler	Free Product (1/98)	Sample	BTEX (8020)	VOCs including MTBE (8260)	TPH as Gasoline (8015)	TPH* (8015)	Comments
GMW-1	Terra		X		X	X	X	
GMW-2	Terra		X		X	X	X	
GMW-3	Terra		X		X	X	X	
GMW-4	Terra		X		X	X	X	
GMW-8	Terra		X		X	X	X	
GMW-11	Terra		X		X	X	X	
GMW-13	Terra		X		X	X	X	
GMW-22	Terra	YES						
GMW-23	Terra	YES						
GMW-25	Terra	YES						
GMW-26	Terra		X		X	X	X	
GMW-27	Terra	YES						
GMW-28	Terra	YES						
GMW-29	Terra	YES						
GMW-30	Terra	YES						
GMW-36	Terra		X (if no prod)		X	X	X	Sample if product is not detected
GMW-37	Terra		X		X	X	X	
GMW-38	Terra		X		X	X	X	
GMW-39	Terra		X		X	X	X	
GMW-0-1	Terra		X		X	X	X	
GMW-0-2	Terra		X		X	X	X	
GMW-0-3	Terra		X		X	X	X	
GMW-0-4	Terra		X		X	X	X	
GMW-0-4(MID)	Terra		X		X	X	X	
GMW-0-5	Terra		X		X	X	X	
GMW-0-6	Terra		X		X	X	X	
GMW-0-8	Terra		X		X	X	X	
GMW-0-9	Terra		X		X	X	X	
GMW-0-10	Terra		X		X	X	X	

Note: \* = A sample of free product from the north-central Tank Farm Area will be submitted to the laboratory to use as a standard for quantification of the extractable TPH (quantified as diesel and as JP-4 as compared with the laboratory's standards during past events)



**First Semiannual 1998**  
**Groundwater Monitoring, Sampling, and Analysis**  
 DFSP Norwalk  
 May 18 - 22, 1998

Well ID	Sampler	Free Product (1/98)	Sample	BTEX (8020)	VOCs including MTBE (8260)	TPH as Gasoline (8015)	TPH* (8015)	Comments
GMW-0-12	Terra	YES						
GMW-0-13	Terra	YES						
GMW-0-14	Terra	YES	X (if no prod)		X	X	X	Sample if product is not detected
GMW-0-15	Terra	YES						
GMW-0-16	Terra		X		X	X	X	
GMW-0-17	Terra		X		X	X	X	
GMW-0-18	Terra		X		X	X	X	
GMW-0-19	Terra		X		X	X	X	
GMW-SF-7	Terra		X		X	X	X	
GMW-SF-8	Terra		X		X	X	X	
GWR-1	Terra		X		X	X	X	
GWR-3	Terra							
HL-2	Terra		X		X	X	X	
HL-4	Terra		X		X	X	X	
MW-6	Terra		X		X	X	X	
MW-7	Terra		X		X	X	X	
MW-8	Terra		X		X	X	X	
MW-9	Terra		X		X	X	X	
MW-12	Terra		X		X	X	X	
MW-15	Terra		X		X	X	X	
MW-18(MID)	Terra	YES						
MW-19(MID)	Terra		X		X	X	X	
MW-20(MID)	Terra		X		X	X	X	
MW-0-2	Terra	YES						
MW-SF-2	Terra	YES						
MW-SF-4	Terra	YES						
MW-SF-6	Terra	YES						
PW-1	Terra		X		X	X	X	
PW-2	Terra		X		X	X	X	

Note: \* = A sample of free product from the north-central Tank Farm Area will be submitted to the laboratory to use as a standard for quantification of the extractable TPH (quantified as diesel and as JP-4 as compared with the laboratory's standards during past events)



First Semiannual 1998  
Groundwater Monitoring, Sampling, and Analysis  
DFSP Norwalk  
May 18 - 22, 1998

Well ID	Sampler	Free Product (1/98)	Sample	BTEX (8020)	VOCs including MTBE (8260)	TPH as Gasoline (8015)	TPH* (8015)	Comments
PW-3	Terra		X		X	X	X	
PZ-1	Terra		X		X	X	X	
PZ-2	Terra	YES						
WCW-1	Terra		X		X	X	X	
WCW-2	Terra		X		X	X	X	
WCW-3	Terra		X		X	X	X	
WCW-4	Terra		X		X	X	X	
WCW-5	Terra		X		X	X	X	
WCW-6	Terra		X		X	X	X	
WCW-7	Terra		X		X	X	X	
WCW-8	Terra		X		X	X	X	
WCW-9	Terra		X		X	X	X	
WCW-10	Terra		X		X	X	X	
WCW-11	Terra		X		X	X	X	
WCW-12	Terra		X		X	X	X	
WCW-13	Terra		X		X	X	X	
WCW-14	Terra		X		X	X	X	
Trip Blanks	Terra				X	X	X	Proposed well, Sample if installed

Note: \* = A sample of free product from the north-central Tank Farm Area will be submitted to the laboratory to use as a standard for quantification of the extractable TPH (quantified as diesel and as JP-4 as compared with the laboratory's standards during past events)



**First Semiannual 1998**  
**Groundwater Monitoring, Sampling, and Analysis**  
 DFSP Norwalk  
 May 18 - 22, 1998

Well ID	Sampler	Free Product (1/98)	Sample	BTEX (8020)	VOCs including MTBE (8260)	TPH as Gasoline (8015)	TPH* (8015)	Comments
EXP-1	Fluor Daniel GTI		X		X	X	X	
EXP-2	Fluor Daniel GTI		X		X	X	X	
EXP-3	Fluor Daniel GTI		X		X	X	X	
GMW-5	Fluor Daniel GTI		X	X		X	X	
GMW-6	Fluor Daniel GTI		X	X		X	X	
GMW-7	Fluor Daniel GTI	YES						
GMW-12	Fluor Daniel GTI		X		X	X	X	
GMW-15	Fluor Daniel GTI		X	X		X	X	
GMW-16	Fluor Daniel GTI		X	X		X	X	
GMW-17	Fluor Daniel GTI	YES						Sample (1996 schedule) 8020, not 8260
GMW-18	Fluor Daniel GTI	YES						
GMW-19	Fluor Daniel GTI		X	X		X	X	
GMW-20	Fluor Daniel GTI		X		X	X	X	
GMW-31	Fluor Daniel GTI		X	X		X	X	
GMW-32	Fluor Daniel GTI		X	X		X	X	
GMW-33	Fluor Daniel GTI		X		X	X	X	
GMW-34	Fluor Daniel GTI	YES						
GMW-35	Fluor Daniel GTI	YES						
GMW-40	Fluor Daniel GTI		X		X	X	X	
GMW-41	Fluor Daniel GTI		X		X	X	X	
GMW-42	Fluor Daniel GTI		X (if no prod)	X		X	X	Sample if product is not detected
GMW-43	Fluor Daniel GTI		X	X		X	X	
GMW-44	Fluor Daniel GTI		X	X		X	X	
GMW-45	Fluor Daniel GTI		X	X		X	X	
GMW-47	Fluor Daniel GTI		X	X		X	X	
GMW-48	Fluor Daniel GTI	YES						8020, not 8260
GMW-50	Fluor Daniel GTI							Added (gauge only)
GMW-51	Fluor Daniel GTI							Added (gauge only)
GMW-52	Fluor Daniel GTI							

Note: \* = A sample of free product from the north-central Tank Farm Area will be submitted to the laboratory to use as a standard for quantification of the extractable TPH (quantified as diesel and as JP-4 as compared with the laboratory's standards during past events)



**First Semiannual 1998**  
**Groundwater Monitoring, Sampling, and Analysis**  
**DFSP Norwalk**  
**May 18 - 22, 1998**

Well ID	Sampler	Free Product (1/98)	Sample	BTEX (8020)	VOCs including MTBE (8260)	TPH as Gasoline (8015)	TPH* (8015)	Comments
GMW-53	Fluor Daniel GTI							
GMW-54	Fluor Daniel GTI	YES						
GMW-55	Fluor Daniel GTI							
MW-10	Fluor Daniel GTI		X	X		X	X	
MW-11	Fluor Daniel GTI	YES						
MW-13	Fluor Daniel GTI		X	X		X	X	
MW-14	Fluor Daniel GTI		X		X	X	X	
MW-16	Fluor Daniel GTI		X		X	X	X	
MW-17	Fluor Daniel GTI		X		X	X	X	
MW-22(MID)	Fluor Daniel GTI		X		X	X	X	
MW-23(MID)	Fluor Daniel GTI		X	X		X	X	
MW-24	Fluor Daniel GTI		X		X	X	X	
MW-25	Fluor Daniel GTI		X		X	X	X	
MW-26	Fluor Daniel GTI		X		X	X	X	
MW-27	Fluor Daniel GTI		X		X	X	X	
MW-28	Fluor Daniel GTI		X		X	X	X	
MW-29	Fluor Daniel GTI	YES (sheen)	X (if no prod)	X		X	X	8020, not 8260
PZ-3	Fluor Daniel GTI	YES						Sample if product is not detected
PZ-4	Fluor Daniel GTI							
TF-8	Fluor Daniel GTI							
TF-9	Fluor Daniel GTI							
TF-10	Fluor Daniel GTI							
TF-11	Fluor Daniel GTI							
TF-13	Fluor Daniel GTI	YES						
TF-14	Fluor Daniel GTI	YES						
TF-15	Fluor Daniel GTI	YES						
TF-16	Fluor Daniel GTI	YES						
TF-17	Fluor Daniel GTI	YES (sheen)						
TF-18 (GMW-49)	Fluor Daniel GTI	YES (?)						GMW-49 manifested as TF-18

Note: \* = A sample of free product from the north-central Tank Farm Area will be submitted to the laboratory to use as a standard for quantification of the extractable TPH (quantified as diesel and as JP-4 as compared with the laboratory's standards during past events)



**First Semiannual 1998**  
**Groundwater Monitoring, Sampling, and Analysis**  
**DFSP Norwalk**  
 May 18 - 22, 1998

Well ID	Sampler	Free Product (1/98)	Sample	BTEX (8020)	VOCs including MTBE (8260)	TPH as Gasoline (8015)	TPH* (8015)	Comments
TF-19	Fluor Daniel GTI	YES (sheen)						
TF-20	Fluor Daniel GTI							
TF-21	Fluor Daniel GTI							
TF-22	Fluor Daniel GTI	YES						
TF-23 (GMW-46)	Fluor Daniel GTI	YES (?)						GMW-46 manifolded as TF-23
TF-24 (GMW-21)	Fluor Daniel GTI	YES (?)						GMW-21 manifolded as TF-24
Trip Blanks	Fluor Daniel GTI				X			

Note: \* = A sample of free product from the north-central Tank Farm Area will be submitted to the laboratory to use as a standard for quantification of the extractable TPH (quantified as diesel and as JP-4 as compared with the laboratory's standards during past events)

