

April 19, 2016

Dr. Wen Yang
LA California Regional Water Quality Control Board, Site Cleanup Unit IV
320 West 4th Street, Suite 200
Los Angeles, CA 90013

**Subject: Submittal of Application to Conduct Additional Treatment of Soil- Report of Waste Discharge
General Permit No. 90-148; File No. 90-60-145; Monitoring and Reporting Program CI-10118
Defense Fuel Support Point Norwalk
15306 Norwalk Boulevard, Norwalk, California; (SCP NO. 0286A, Site ID NO. 16638)**

Dear Dr. Yang:

The Source Group, Inc. on behalf of the Defense Logistics Agency – Energy (DLA) submits the enclosed application Form 200 to extend The Waste Discharge Requirements (WDR Order 90-148; WDR) issued on February 6, 2015, for soil treatment at the Defense Fuel Support Point Norwalk facility located at 15306 Norwalk Boulevard, Norwalk, California (the Site). As previously reported, the soil treatment at the Site has required an extension of the time limit to complete the treatment removed from the excavations illustrated on Figure 1.

Therefore the Defense Logistics Agency – Energy (DLA – Energy) is presenting this separate Application/ROWD to obtain a one-year extension to the operations under similar requirements to the initial WDR. The information submitted as part of the initial submittal (October 2, 2014) is generally still applicable as pertains to the proposed continued site operations and monitoring, although most of the soil excavation and treatment at the Site has been completed. Cleanup goals remain the same as the initial WDR.

We appreciate your processing of this application to resume soil treatment operations.

If you have any question, please call me at (562) 597-1055.

Sincerely,

The Source Group, Inc.



Paul Parmentier
Principal Hydrogeologist
Ec: Mr. Nicolas Carros, - DLA Energy
File: DFSP Norwalk – Reports-Correspondence



1962 Freeman Avenue
Signal Hill, California 90755

Telephone: (562) 597-1055
Facsimile: (562) 597-1070

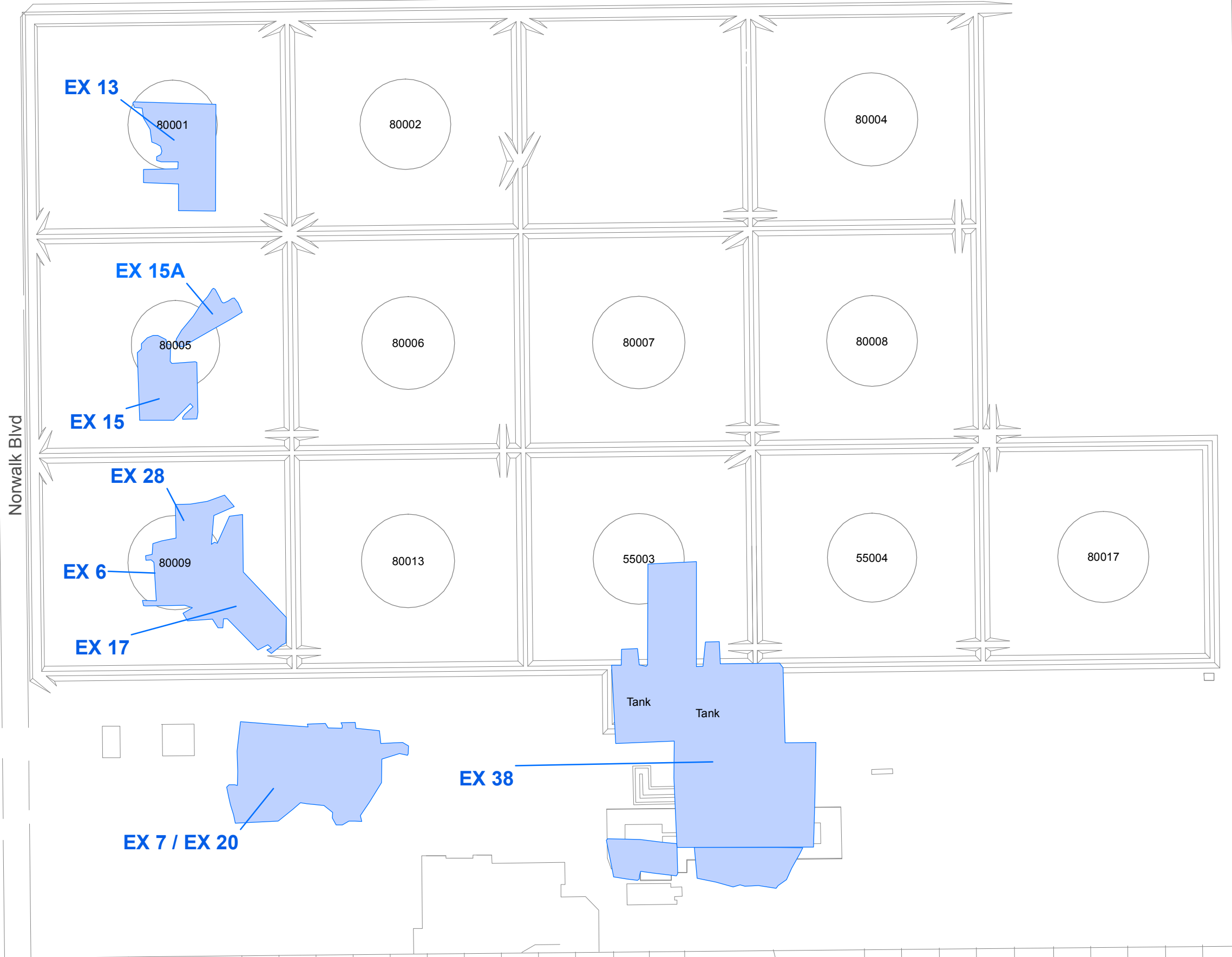
Excelsior Dr



Legend

-  Former Above Ground Storage Tanks
-  2016 Continued Excavation Area



DFSP Norwalk
 15306 Norwalk Boulevard
 Norwalk, California

Project Number:	Date:	Drawn By:	Approved By:
04-NDLA-007	04/12/2016	P. W	P. P

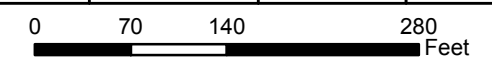

2016 CONTINUED EXCAVATIONS

SGI environmental
THE SOURCE GROUP, INC.
 1962 Freeman Avenue
 Signal Hill, CA 90755
 (562) 597-1055

Figure
1



State of California
Regional Water Quality Control Board
**APPLICATION/REPORT OF WASTE DISCHARGE
GENERAL INFORMATION FORM FOR
WASTE DISCHARGE REQUIREMENTS OR NPDES PERMIT**

**I. FACILITY INFORMATION****A. Facility:**

Name: Defense Fuel Support Point Norwalk			
Address: 15306 Norwalk Blvd.			
City: Norwalk	County: Los Angeles	State: Ca	Zip Code: 90650
Contact Person: Wayne Worthington		Telephone Number: (310) 241-2833	

B. Facility Owner:

Name: Defense Logistics Agency - Energy			Owner Type (Check One)	
Address: 8725 John J. Kingman Road			1. <input type="checkbox"/> Individual	2. <input type="checkbox"/> Corporation
City: Ft. Belvoir	State: VA	Zip Code: 22060	3. <input checked="" type="checkbox"/> Governmental Agency	4. <input type="checkbox"/> Partnership Agency
Contact Person: Nick Carros		Telephone Number: (703) 767-6624	5. <input type="checkbox"/> Other: _____	
			Federal Tax ID:	

C. Facility Operator (The agency or business, not the person):

Name: Defense Logistics Agency - Energy			Operator Type (Check One)	
Address: 3171 N. Gaffey St.			1. <input type="checkbox"/> Individual	2. <input type="checkbox"/> Corporation
City: San Pedro	State: CA	Zip Code: 90731	3. <input checked="" type="checkbox"/> Governmental Agency	4. <input type="checkbox"/> Partnership Agency
Contact Person: Wayne Worthington		Telephone Number: (310) 241-2833	5. <input type="checkbox"/> Other: _____	

D. Owner of the Land:

Name: Air Force Real Property Agency			Owner Type (Check One)	
Address: 485 Quentin Roosevelt Road			1. <input type="checkbox"/> Individual	2. <input type="checkbox"/> Corporation
City: San Antonio	State: TX	Zip Code: 78226	3. <input checked="" type="checkbox"/> Governmental Agency	4. <input type="checkbox"/> Partnership Agency
Contact Person: Michael Wilson		Telephone Number: (210) 395-9515	5. <input type="checkbox"/> Other: _____	

E. Address Where Legal Notice May Be Served:

Address: 8725 John J. Kingman Rd.		
City: Ft. Belvoir	State: VA	Zip Code: 22060
Contact Person: Nick Carros		Telephone Number: (703) 767 6624

F. Billing Address:

Address: 1962 Freeman Avenue		
City: Signal Hill	State: CA	Zip Code: 90755
Contact Person: Neil Irish, P.G.		Telephone Number: (562) 597-1055



**APPLICATION/REPORT OF WASTE DISCHARGE
GENERAL INFORMATION FORM FOR
WASTE DISCHARGE REQUIREMENTS OR NPDES PERMIT**



II. TYPE OF DISCHARGE

Check Type of Discharge(s) Described in this Application (A or B):

- A. WASTE DISCHARGE TO LAND** **B. WASTE DISCHARGE TO SURFACE WATER**

Check all that apply:

<input type="checkbox"/> Domestic/Municipal Wastewater Treatment and Disposal	<input type="checkbox"/> Animal Waste Solids	<input type="checkbox"/> Animal or Aquacultural Wastewater
<input type="checkbox"/> Cooling Water	<input checked="" type="checkbox"/> Land Treatment Unit	<input type="checkbox"/> Biosolids/Residual
<input type="checkbox"/> Mining	<input type="checkbox"/> Dredge Material Disposal	<input type="checkbox"/> Hazardous Waste (see instructions)
<input type="checkbox"/> Waste Pile	<input type="checkbox"/> Surface Impoundment	<input type="checkbox"/> Landfill (see instructions)
<input type="checkbox"/> Wastewater Reclamation	<input type="checkbox"/> Industrial Process Wastewater	<input type="checkbox"/> Storm Water
<input type="checkbox"/> Other, please describe: _____		

III. LOCATION OF THE FACILITY

Describe the physical location of the facility.

<p>1. Assessor's Parcel Number(s) Facility: 8082-13-905 Discharge Point: 8082-13-905</p>	<p>2. Latitude Facility: 33°53'41" Discharge Point: 33°53'41"</p>	<p>3. Longitude Facility: 118°04'11" Discharge Point: 118°04'11"</p>
---	--	---

IV. REASON FOR FILING

New Discharge or Facility Changes in Ownership/Operator (see instructions)

Change in Design or Operation Waste Discharge Requirements Update or NPDES Permit Reissuance

Change in Quantity/Type of Discharge Other: Continuation of Existing WDR

V. CALIFORNIA ENVIRONMENTAL QUALITY ACT (CEQA)

Name of Lead Agency: Los Angeles Regional Water Quality Control Board

Has a public agency determined that the proposed project is exempt from CEQA? Yes No

If Yes, state the basis for the exemption and the name of the agency supplying the exemption on the line below.
Basis for Exemption/Agency: _____

Has a "Notice of Determination" been filed under CEQA? Yes No

If Yes, enclose a copy of the CEQA document, Environmental Impact Report, or Negative Declaration. If no, identify the expected type of CEQA document and expected date of completion.

Expected CEQA Documents:

EIR Negative Declaration Expected CEQA Completion Date: N/A

CALIFORNIA ENVIRONMENTAL PROTECTION AGENCY



State of California Regional Water Quality Control Board

APPLICATION/REPORT OF WASTE DISCHARGE GENERAL INFORMATION FORM FOR WASTE DISCHARGE REQUIREMENTS OR NPDES PERMIT



VI. OTHER REQUIRED INFORMATION

Please provide a COMPLETE characterization of your discharge. A complete characterization includes, but is not limited to, design and actual flows, a list of constituents and the discharge concentration of each constituent, a list of other appropriate waste discharge characteristics, a description and schematic drawing of all treatment processes, a description of any Best Management Practices (BMPs) used, and a description of disposal methods. Also include a site map showing the location of the facility and, if you are submitting this application for an NPDES permit, identify the surface water to which you propose to discharge. Please try to limit your maps to a scale of 1:24,000 (7.5' USGS Quadrangle) or a street map, if more appropriate.

VII. OTHER

Attach additional sheets to explain any responses which need clarification. List attachments with titles and dates below:

Three horizontal lines for listing attachments.

You will be notified by a representative of the RWQCB within 30 days of receipt of your application. The notice will state if your application is complete or if there is additional information you must submit to complete your Application/Report of Waste Discharge, pursuant to Division 7, Section 13260 of the California Water Code.

VIII. CERTIFICATION

"I certify under penalty of law that this document, including all attachments and supplemental information, were prepared under my direction and supervision in accordance with a system designed to assure that qualified personnel properly gathered and evaluated the information submitted. Based on my inquiry of the person or persons who manage the system, or those persons directly responsible for gathering the information, the information submitted is, to the best of my knowledge and belief, true, accurate, and complete. I am aware that there are significant penalties for submitting false information, including the possibility of fine and imprisonment."

Print Name: Nick Carros Title: Environmental Protection Specialist
Signature: CARROS.NICHOLAS.T.1383193776 Date: 4/18/16

FOR OFFICE USE ONLY

Table with 4 columns: Date Form 200 Received, Letter to Discharger, Fee Amount Received, Check #

67546



PLEASANTON OFFICE 1-800-848-1088
5700 STONIERIDGE MALL ROAD, SUITE 110
PLEASANTON, CA 94586
90-4021/1211

THE SOURCE GROUP, INC.

PH. 925-951-6370
3478 BUSKIRK AVE., SUITE 100
PLEASANT HILL, CA 94523

4/13/2016

PAY TO THE ORDER OF Los Angeles Water Quality Control Board

\$ **8,823.00

Eight Thousand Eight Hundred Twenty-Three and 00/100***** DOLLARS

Los Angeles Water Quality Control Board

VOID AFTER SIX MONTHS

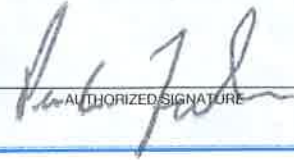

AUTHORIZED SIGNATURE

MEMO

Security Features. Details on back



⑈067546⑈ ⑆121140218⑆ 0222021347⑈

THE SOURCE GROUP, INC.

67546

Los Angeles Water Quality Control Board
5400 · Project Expenses

4/13/2016
Los Angeles Water Quality Control Board (Check Re

8,823.00